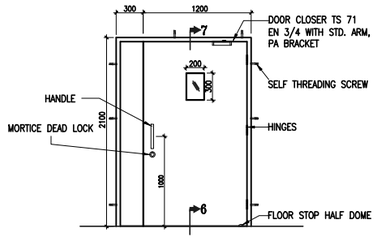


SD1 - 1800X2100MM
STEEL DOOR - DOUBLE LEAF WITH VISION PANEL

FRAME SIZE: 100 X 58 MM ;FRAME SHEET: 1.2MM ;DOOR LEAF: 46MM
SHUTTER SHEET: 0.8MM ;INFILL : HONEY COMB CORE

QTY	UNIT	PRODUCT DESCRIPTION	MFR	FIN
6	EACH	HINGES BB 4330, 5 KNL, 2 BALL BEARING BUTT HINGES SIZE 4" X 3" X 3MM SS 304	DORMA	SSS
1	EACH	MORTICE DEAD LOCK 278, 55MM BS/20MM SQ. FORND, SSS	DORMA	SSS
1	PAIR	ESCUTHEIONS ZS 6612 FOR EUROPROFILE CYLINDER SSS	DORMA	SSS
1	EACH	EP CYL. 3525, 5PIN BOTH SIDE KEY LENGTH=70MM, SNP	DORMA	SNP
1	EACH	DOOR CLOSER TS 71 EN 3/4 WITH STD. ARM	DORMA	SILVER
2	PAIR	PULL HANDLE D TYPE TGDI-D300, B/B 22DIA, IN SSS 304	DORMA	SSS
2	EACH	LEVER ACTION FLUSH BOLT 3101-1, L=300MM, SC	DORMA	SC
1	EACH	DUST EXCLUDING SOCKET 3124, 16DIA HOLE, SSS	DORMA	SSS
7.8	MT	HORMANN PRODUCT CODE NO: 547853-SEALING FOR FRAME C 420 GREY HRM	HORMANN	GREY
2	EACH	FLOOR STOP HALF DOME 3108, 45DIA SSS	DORMA	SSS

QUANTITY:
CAR AND FACTORY: --- DPG: ---
NMX: --- UG SUMP: ---
OFFICE BUILDING: --- SECURITY KIOSK: ---
CAFETERIA: 01 COMPRESSOR ROOM: ---
SUBSTATION: --- TOTAL NOS: 01 NOS

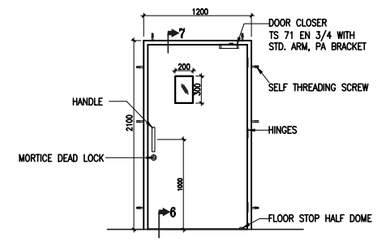


SD2 - 1500X2100MM
STEEL DOOR - UNEQUAL DOUBLE LEAF WITH VISION PANEL

FRAME SIZE: 100 X 58 MM ;FRAME SHEET: 1.2MM ;DOOR LEAF: 46MM
SHUTTER SHEET: 0.8MM ;INFILL : HONEY COMB CORE

QTY	UNIT	PRODUCT DESCRIPTION	MFR	FIN
6	EACH	HINGES BB 4330, 5 KNL, 2 BALL BEARING BUTT HINGES SIZE 4" X 3" X 3MM SS 304	DORMA	SSS
1	EACH	MORTICE DEAD LOCK 278, 55MM BS/20MM SQ. FORND, SSS	DORMA	SSS
1	PAIR	ESCUTHEIONS ZS 6612 FOR EUROPROFILE CYLINDER SSS	DORMA	SSS
1	EACH	EP CYL. 3525, 5PIN BOTH SIDE KEY LENGTH=70MM, SNP	DORMA	SNP
1	EACH	DOOR CLOSER TS 71 EN 3/4 WITH STD. ARM	DORMA	SILVER
2	PAIR	PULL HANDLE D TYPE TGDI-D300, B/B 22DIA, IN SSS 304	DORMA	SSS
2	EACH	LEVER ACTION FLUSH BOLT 3101-1, L=300MM, SC	DORMA	SC
1	EACH	DUST EXCLUDING SOCKET 3124, 16DIA HOLE, SSS	DORMA	SSS
7.8	MT	HORMANN PRODUCT CODE NO: 547853-SEALING FOR FRAME C 420 GREY HRM	HORMANN	GREY
2	EACH	FLOOR STOP HALF DOME 3108, 45DIA SSS	DORMA	SSS

QUANTITY:
CAR AND FACTORY: --- DPG: ---
NMX: --- UG SUMP: ---
OFFICE BUILDING: --- SECURITY KIOSK: ---
CAFETERIA: 13 COMPRESSOR ROOM: ---
SUBSTATION: --- ETP/STP : 01
TOTAL NOS: 14 NOS

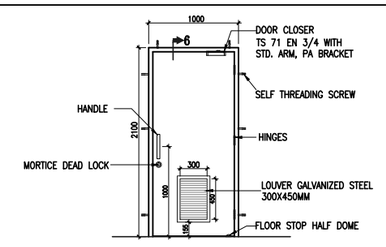


SD3 - 1200X2100MM
STEEL DOOR - SINGLE LEAF WITH VISION PANEL

FRAME SIZE: 100 X 58 MM ;FRAME SHEET: 1.2MM ;DOOR LEAF: 46MM
SHUTTER SHEET: 0.8MM ;INFILL : HONEY COMB CORE

QTY	UNIT	PRODUCT DESCRIPTION	MFR	FIN
3	EACH	HINGES BB 4330, 5 KNL, 2 BALL BEARING BUTT HINGES SIZE 4" X 3" X 3MM SS 304	DORMA	SSS
1	EACH	MORTICE DEAD LOCK 278, 55MM BS/20MM SQ. FORND, SSS	DORMA	SSS
1	PAIR	ESCUTHEIONS ZS 6612 FOR EUROPROFILE CYLINDER SSS	DORMA	SSS
1	EACH	EP CYL. 3525, 5PIN BOTH SIDE KEY LENGTH=70MM, SNP	DORMA	SNP
1	PAIR	PULL HANDLE D TYPE TGDI-D300, B/B 22DIA, IN SSS 304	DORMA	SSS
1	EACH	DOOR CLOSER TS 72 EN 2-4 WITH STD. ARM	DORMA	SILVER
6.6	MT	HORMANN PRODUCT CODE NO: 547853-SEALING FOR FRAME C 420 GREY HRM	HORMANN	GREY
1	EACH	FLOOR STOP HALF DOME 3108, 45DIA SSS	DORMA	SSS

QUANTITY:
CAR AND FACTORY: --- DPG: ---
NMX: --- UG SUMP: ---
OFFICE BUILDING: --- SECURITY KIOSK: ---
CAFETERIA: 10 COMPRESSOR ROOM: ---
SUBSTATION: --- TOTAL NOS: 10 NOS

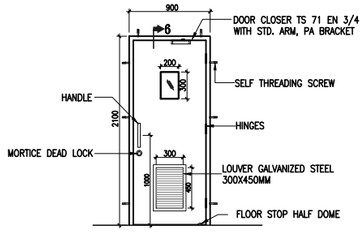


SD4 - 1000X2100MM
STEEL DOOR - SINGLE LEAF WITH VISION PANEL

FRAME SIZE: 100 X 58 MM ;FRAME SHEET: 1.2MM ;DOOR LEAF: 46MM
SHUTTER SHEET: 0.8MM ;INFILL : HONEY COMB CORE

QTY	UNIT	PRODUCT DESCRIPTION	MFR	FIN
3	EACH	HINGES BB 4330, 5 KNL, 2 BALL BEARING BUTT HINGES SIZE 4" X 3" X 3MM SS 304	DORMA	SSS
1	EACH	MORTICE DEAD LOCK 278, 55MM BS/20MM SQ. FORND, SSS	DORMA	SSS
1	PAIR	ESCUTHEIONS ZS 6612 FOR EUROPROFILE CYLINDER SSS	DORMA	SSS
1	EACH	EP CYL. 3525, 5PIN BOTH SIDE KEY LENGTH=70MM, SNP	DORMA	SNP
1	PAIR	PULL HANDLE D TYPE TGDI-D300, B/B 22DIA, IN SSS 304	DORMA	SSS
1	EACH	DOOR CLOSER TS 72 EN 2-4 WITH STD. ARM	DORMA	SILVER
6.6	MT	HORMANN PRODUCT CODE NO: 547853-SEALING FOR FRAME C 420 GREY HRM	HORMANN	GREY
1	EACH	FLOOR STOP HALF DOME 3108, 45DIA SSS	DORMA	SSS

QUANTITY:
CAR AND FACTORY: 17 DPG: ---
NMX: --- UG SUMP: ---
OFFICE BUILDING: --- SECURITY KIOSK: ---
CAFETERIA: 03 COMPRESSOR ROOM: ---
SUBSTATION: --- TOTAL NOS: 20 NOS

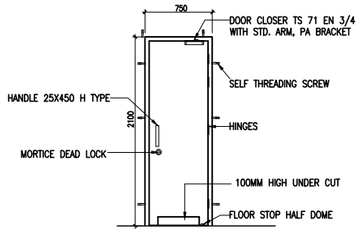


SD5 - 900X2100MM
STEEL DOOR - SINGLE LEAF WITH LOUVER AT BOTTOM

FRAME SIZE: 100 X 58 MM ;FRAME SHEET: 1.2MM ;DOOR LEAF: 46MM
SHUTTER SHEET: 0.8MM ;INFILL : HONEY COMB CORE

QTY	UNIT	PRODUCT DESCRIPTION	MFR	FIN
3	EACH	HINGES BB 4330, 5 KNL, 2 BALL BEARING BUTT HINGES SIZE 4" X 3" X 3MM SS 304	DORMA	SSS
1	EACH	MORTICE DEAD LOCK 278, 55MM BS/20MM SQ. FORND, SSS	DORMA	SSS
1	PAIR	ESCUTHEIONS ZS 6612 FOR EUROPROFILE CYLINDER SSS	DORMA	SSS
1	EACH	EP CYL. 3525, 5PIN BOTH SIDE KEY LENGTH=70MM, SNP	DORMA	SNP
1	PAIR	PULL HANDLE D TYPE TGDI-D300, B/B 22DIA, IN SSS 304	DORMA	SSS
1	EACH	DOOR CLOSER TS 72 EN 2-4 WITH STD. ARM	DORMA	SILVER
6.6	MT	HORMANN PRODUCT CODE NO: 547853-SEALING FOR FRAME C 420 GREY HRM	HORMANN	GREY
1	EACH	FLOOR STOP HALF DOME 3108, 45DIA SSS	DORMA	SSS

QUANTITY:
CAR AND FACTORY: 14 DPG: ---
NMX: 14 UG SUMP: ---
OFFICE BUILDING: 12 SECURITY KIOSK: ---
CAFETERIA: 10 COMPRESSOR ROOM: 02
SUBSTATION: 01 TOTAL NOS: 53 NOS

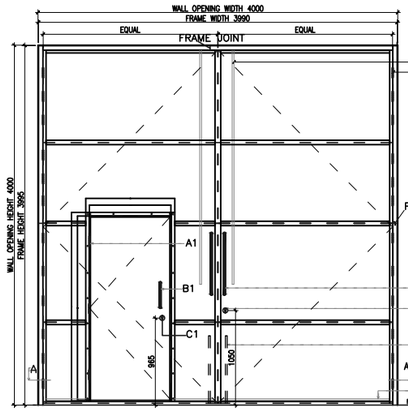


SD6 - 750X2100MM
STEEL DOOR - SINGLE LEAF WITH UNDER CUT

FRAME SIZE: 100 X 58 MM ;FRAME SHEET: 1.2MM ;DOOR LEAF: 46MM
SHUTTER SHEET: 0.8MM ;INFILL : HONEY COMB CORE

QTY	UNIT	PRODUCT DESCRIPTION	MFR	FIN
3	EACH	HINGES BB 4330, 5 KNL, 2 BALL BEARING BUTT HINGES SIZE 4" X 3" X 3MM SS 304	DORMA	SSS
1	EACH	MORTICE DEAD LOCK 278, 55MM BS/20MM SQ. FORND, SSS	DORMA	SSS
1	PAIR	ESCUTHEIONS ZS 6612 FOR EUROPROFILE CYLINDER SSS	DORMA	SSS
1	EACH	EP CYL. 3525, 5PIN BOTH SIDE KEY LENGTH=70MM, SNP	DORMA	SNP
1	EACH	PULL HANDLE D TYPE TGDI-D300, B/B 22DIA, IN SSS 304	DORMA	SSS
1	EACH	PUSH PLATE 1100, SIZE 100 X 400 X 1.25MM, SS 304	DORMA	SSS
1	EACH	DOOR CLOSER TS 71 EN 3/4 WITH STD. ARM	DORMA	SILVER
6.2	MT	HORMANN PRODUCT CODE NO: 547853-SEALING FOR FRAME C 420 GREY HRM	HORMANN	GREY
1	EACH	MALE SIGN PLATE 3020-M, / FEMALE SIGN PLATE 3020-F, SIZE 125 X 125MM, SS 304	DORMA	SSS

QUANTITY:
CAR AND FACTORY: 35 DPG: 05
NMX: 07 UG SUMP: ---
OFFICE BUILDING: --- SECURITY KIOSK: ---
CAFETERIA: 14 COMPRESSOR ROOM: 02
SUBSTATION: --- TOTAL NOS: 63 NOS



SD7: 4000X4000MM WITHOUT VISION PANEL
SPECIAL STEEL DOOR DOUBLE LEAF

FRAME SIZE: 100 X 58 MM ;FRAME SHEET: 2MM ;DOOR LEAF: 46.6MM
SHUTTER SHEET: 1.2MM ;INFILL : HONEY COMB CORE

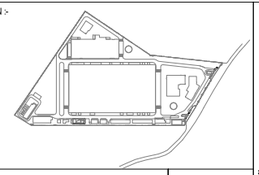
QTY	UNIT	PRODUCT DESCRIPTION – MAIN DOOR	MFR	FIN
24	EACH	STAINLESS STEEL BALL BEARING HINGES: 5X5X4.8MM LHHW60388	GALLERY	US32D
2	PAIR	PULL HANDLE H TYPE TGDI-H800, B/B 22DIA, IN SSS 304	DORMA	SSS
1	EACH	MORTICE DEAD LOCK 278, 55MM BS/20MM SQ. FORND, SSS	DORMA	SSS
1	PAIR	ESCUTHEIONS ZS 6612 FOR EUROPROFILE CYLINDER SSS	DORMA	SSS
1	EACH	EP CYL. 3525, 5PIN BOTH SIDE KEY LENGTH=70MM, SNP	DORMA	SNP
2	EACH	ALUNIMIUM SURFACE TOWER BOLT	NA	NA
2	EACH	DOOR SWEEP: 96A	ZERO	NA

FRAME SIZE: 100 X 58 MM ;FRAME SHEET: 1.2MM ;DOOR LEAF: 46MM
SHUTTER SHEET: 0.8MM ;INFILL : HONEY COMB CORE

QTY	UNIT	PRODUCT DESCRIPTION – WICKET DOOR	MFR	FIN
3	EACH	HINGES BB 4330, 5 KNL, 2 BALL BEARING BUTT HINGES SIZE 4" X 3" X 3MM SS 304	DORMA	SSS
1	EACH	MORTICE DEAD LOCK 278, 55MM BS/20MM SQ. FORND, SSS	DORMA	SSS
1	PAIR	ESCUTHEIONS ZS 6612 FOR EUROPROFILE CYLINDER SSS	DORMA	SSS
1	EACH	EP CYL. 3525, 5PIN BOTH SIDE KEY LENGTH=70MM, SNP	DORMA	SNP
1	PAIR	PULL HANDLE D TYPE TGDI-D300, B/B 22DIA, IN SSS 304	DORMA	SSS

QUANTITY:
HIGH HAZARDOUS AREA : 01 NO.

KEY PLAN :-





GENERAL NOTES :
- ALL DIMENSIONS ARE IN MILLIMETRES AND ARE UNFINISHED DIMENSIONS UNLESS OTHERWISE SPECIFIED.
- ALL LEVELS ARE IN METRES AND ARE UNFINISHED LEVELS UNLESS OTHERWISE SPECIFIED.
- DO NOT SCALE DRAWINGS. ONLY WRITTEN DIMENSIONS SHALL BE FOLLOWED. ANY DISCREPANCIES NOTED SHALL BE BROUGHT TO THE NOTICE OF THE ARCHITECT PRIOR TO EXECUTION.

Construction work shall be executed only as per the latest revision drawing. Once a revision drawing is issued, its validity of the previous revision drawing stands cancelled and as such construction shall not be carried out as per superseded revisions. The Contractor is expected to:
1. Maintain all previous revision drawings in his custody and ensure that superseded drawings are not used for construction purposes by mistake.
2. Note carefully the revision number, the date and revision number of the new revision on account of which the previous revision is confined.
3. Note carefully all particulars, listed, drawings / works appropriately, mentioning the date and revision number of the new revision on account of which the previous revision is confined.
4. Any work carried out by the Contractor using a superseded drawing after the issue of a new revision is liable for rejection and rebatement as per new revision at Contractor's risk and cost without any entitlement to extension of time.

REV.	DESCRIPTION	DATE	BY	CHD.
T3	ISSUED FOR TENDER	02.03.17	SOPI	V.A
T2a	ISSUED FOR CLIENT REVIEW	08.12.16	SOPI	V.A
T2	ISSUED AS ADDENDUM	27.04.15	CB	V.A

AMENDMENT

GRAPHIC SCALE:
0 0.5M 2.0M 4.0M
0.5M 0 1.0M 3.0M 5.0M

CLIENT:
KONE ELEVATOR INDIA PVT. LTD.

PROJECT:
PROPOSED KONE ELEVATOR FACTORY
AT PILLAIPAKKAM, NEAR CHENNAI.

DRAWING TITLE:
JOINERY DETAILS - FIRE RATED AND
NON-FIRE RATED STEEL DOORS

SCALE : 1=30	DRAWN : CHINNABU	REV
DATE : 24.11.2014	CHKD : V. ADHISWAN	
DRAWING NO: KEIPL-P-CAF-AR11-GR-02-188135		T3

THESE DRAWINGS ARE UNDER COPYRIGHT AND ARE THE PROPERTY OF CRN. NONE OF THE DRAWINGS AND RELATED DOCUMENTS CAN BE REPRODUCED, COPIED IN WHOLE OR IN PART WITHOUT PRIOR EXPRESSED WRITTEN CONSENT OF CRN. THESE DRAWINGS SHALL BE RETURNED TO CRN WHEN IT HAS BEEN LOANED, OR AFTER FULFILLING THE PURPOSE OF ISSUE THE DRAWINGS SHALL BE RETURNED TO CRN.

ARCHITECTURE INTERIOR DESIGN ENGINEERING PLANNING CONSTRUCTION MANAGEMENT

C R NARAYANA RAO
10, KARPAGAMBAL NAGAR,
MYLAPORE, CHENNAI-600 004

B.Arch. (Hons.), M.Arch., (Calif.), F.I.I.A., IntlAssoc.A.I.A.,
Registered Architect.